Date Saved: Wednesday, October 12, 2016 1:58:22 PM Prepared By: rmead Coordinate System: NAD 1983 UTM Zone 18N Path: \\Arcgis-db_MXDs\US\NY\NumberThree\nothree_zoning_11x17.mxd

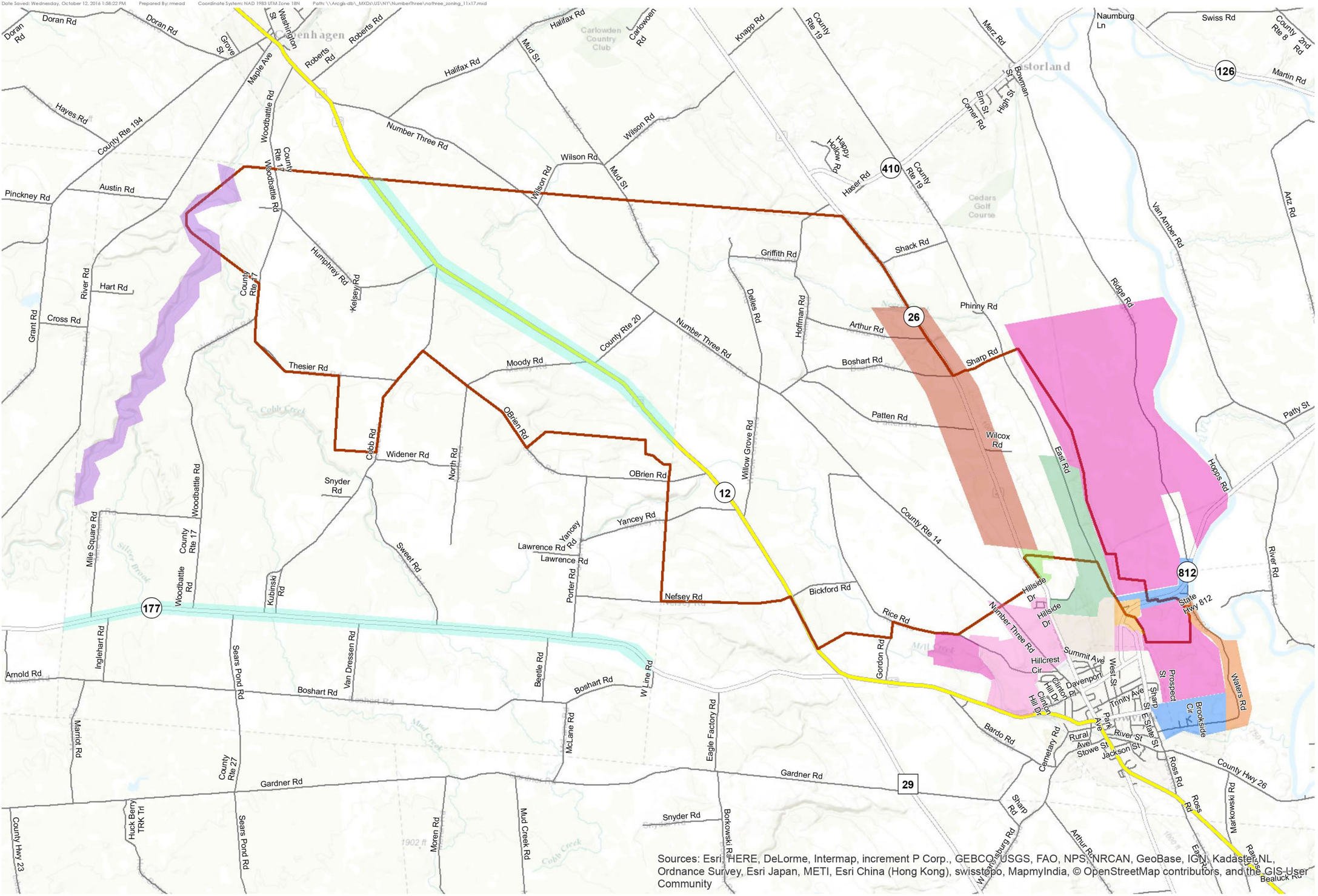

Sources: Esri, HERE, DeLorme, Intermap, increment P Corp., GEBCO, USGS, FAO, NPS, NRCAN, GeoBase, IGN, Kadaster NL, Ordnance Survey, Esri Japan, METI, Esri China (Hong Kong), swisstopo, MapmyIndia, © OpenStreetMap contributors, and the GIS User Community

3,400 0 3,400
Feet

Legend

Project Area

Zoning

- CB-R Comm/Res
- CB-R Comm/Res Zone
- Commercial
- H-1 Zone
- Highway Industrial- I-2
- I-1 Industrial
- New I-2 Rezoning Overlay, highway industrial
- Open Space and Conservation
- R-30A Hi-Dens Residential
- R-30A-Hi Dens Residential
- R-30C Hi-Dens Res
- RFC- Riverfront Conservation
- r-30 B Hi-Dens Res

Map 4. Zoning Districts

Number Three Wind Project, Lewis County, New York

Rev. 01
October 12, 2016

Invenergy